

Instrument: Trumpet 1

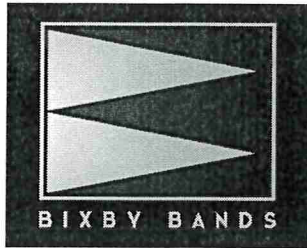

Stand Tune Set List

1. Bixby Pregame Chant
2. Oklahoma!
3. Bixby Pregame Salute
4. Star Spangled Banner
5. Bixby High School Alma Mater
6. Bixby High School Fight Song
7. 25 or 6 To 4
8. Africa
9. All I Do is Win
10. Bad Romance
11. Come On, Eileen
12. Crazy Train
13. Despacito
14. El Deguello
15. Final Countdown
16. Finesse
17. Go Big Red
18. Go Dogs Go
19. I Knew You Were Trouble
20. Jaws
21. Jump On It/Mars/Led Zeppelin
22. Land Of 1,000 Dances
23. Mortal Kombat
24. The Office
25. Paint It Black
26. Quick Fixes 5
27. Rise Up
28. Rockefeller Street
29. Running Up That Hill
30. September
29. Seven Nation Army
30. Shake It Off
31. Take On Me
32. ToaDA
33. Thnks Fr Th Mmrs
34. Uptown Funk
- 35.
- 36.

BIXBY PREGAME CHANT

Trumpet in B \flat 1

STEVEN COLLINS

WITH STRENGTH $\text{♩} = 132$

5

2

mf *f* *ff* *fff*

Trumpet I

Oklahoma!

Rodgers and Hammerstein
arr. by Benjise Kennedy

Trumpet in B \flat 1 **BIXBY PREGAME SALUTE**

ARRANGED BY STEVEN COLLINS

WITH PATRIOTIC FERVOR $\text{♩} = 120$ **A**

7
mf

14

22 **B**
ff

30

36
ff

THE STAR SPANGLED BANNER

(WITH OPTIONAL HERALD TRUMPETING)

HJ-40

B♭ Cornet 1

Vigorously

Arranged by JOHN HIGGINS

101-19010

© 1977 JENSON PUBLICATIONS, INC.
Made in U.S.A. International Copyright Secured All Rights Reserved

Trumpet in B \flat 1 *Bixby Alma Mater*

Arranged by Steven Collins

Reverently $\text{♩} = 84$

7

radiant

f

11

rit.

ff

BIXBY HIGH SCHOOL FIGHT SONG

Trumpet in B \flat 1

INTRO

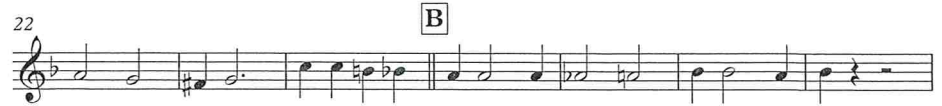

1st B \flat TRUMPET

Recorded by CHICAGO
25 OR 6 TO 4

Words and Music by ROBERT LAMM
Arranged by PAUL MURTHA

Driving Rock! 9

f 17 3 *f*

f 33 7 *f*

fp *ff* *f* 41

ff

Opt. Repeat 49 *rall.* *fff*

03744607
25 or 6 to 4 - 1

Copyright © 1970 Laminations Music and Aurelius Music
Copyright Renewed
This arrangement Copyright © 2000 Laminations Music and Aurelius Music
All Rights Reserved

AFRICA

Trumpet in B \flat 1

TOTO

ARRANGED BY STEVEN COLLINS

DRIVING WITH FLOW $\text{♩} = 94$

4 **A** 6 *mp*

13 **B** *mf*

19 **C** *mp*

28 **D** *mf* *mp*

34 *f*

39 **E** *ff*

43

47

53 **F** *ff*

Trumpet in Bb 1

All I Do is Win

arr. Aaron Hutson

$\text{♩} = 160$

2 3 4 5 6

f *ff*

7 8 9 10 11

12 13 14 15 16

17 18 19 20 21

♦ ARRANGERS ♦ PUBLISHING ♦ COMPANY ♦

Trumpet 1

BAD ROMANCE

Words and Music by Stefani Germanotta and Nadir Khayat

arranged by JAY DAWSON
percussion by Jim Reed

$\text{♩} = 128$ *Powerfully*

1 2 3 4 5 6 7 8 9 10 11 12 13

14 15 16 17 18 19 20 21

ditto.

22 23 24 25 26 27 28 29

30 31 32 33 34 35 36 37

38 39 40 41 42 43 44 45

46 47 48 49 50 51 52 53

COME ON, EILEEN

Trumpet in B♭ 1

Dexys Midnight Runners
Arranged by S. Collins

WITH 80'S FLARE ♩ = 120

CRAZY TRAIN

Trumpet in Bb 1

Ozzy Osbourne
arranged by S. Collins

Con brio $\text{♩} = 130$

DESPACITO

Trumpet in B \flat 1

Luis Fonsi and Daddy Yankee
Arranged by S. Collins

LATIN $\text{♩} = 92$

EL DEGUELLO

Trumpet in B♭ 1

SPANISH ARMY
ARRANGED BY STEVEN COLLINS

MENACING ♩ = 72
Trumpet soli: con fuego

A opt. 8va 2nd time

6

9

1. opt. 8va 2. $\sharp 2$

f *ff* *ff*

Trumpet 1

The Final Countdown

arr. Jonah Wagner

$\text{♩} = 124$

mf

A

f

B

mp Grad. Cres.

mp Grad. Cres.

TAG

ff *ff* *Opt. 8va*

f *ff* *Regular Octave* *Opt. 8va*

FINESSE

Trumpet in B \flat 1

FUNK $\text{♩} = 100$

BRUNO MARS
ARRANGED BY S. COLLINS

A Swing 16ths

2 *mf*

6

10 **B** *f* *mp* *fp*

15 *ff*

19 **C** 2 *f*

24 *f* *fp<* *ff*

GO BIG RED

Trumpet in B \flat 1

1st Time

5

2nd Time

8

3rd Time

11

GO DOGS GO

Trumpet in B \flat 1

ARRANGED BY S. COLLINS

Repeat as directed

5 Drum Fill

I KNEW YOU WERE TROUBLE

Trumpet in B♭ 1

Taylor Swift
Arranged by S. Collins

Driving ♩ = 172

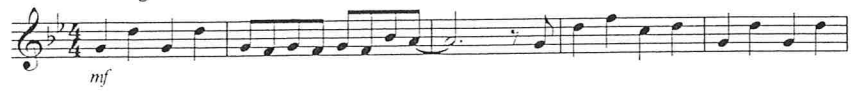

JAWS

Trumpet in Bb 1

arranged by S. Collins

SHARK! ♩ = 132

f

5

p *ff*

10

1st B♭ TRUMPET

JUMP ON IT!

ARR. B. SNOW

ALLA CARLTON $\text{♩} = 132$

NIGHTS

arr. B. SNOW

1st B♭ Trumpet
War Like $\text{♩} = 120$

1st B♭ TRUMPET

LED ZEPPLIN

ARR. B. SNOW

HEAD BANGIN' $\text{♩} = 108$

Trumpet 1

Fast rock four ♩ = 168

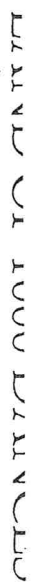

by CHRIS KENNER & ANTOINE DOMINCO
arranged by TOM WALLACE
percussion by TONY MCCUTCHEN

1 2 3 4 5 6
7 8 9 10 11 12
13 14 15 16 17 18
19 20 21 22 23 24
25 26 27 28 29 30

Copyright © 1983, 1977 Thursday Music Corp., Los Angeles, California
International © Secured. Made in U.S.A. All Rights Reserved

B \flat Trumpet 1

Mortal Kombat

arr. Jonah Wagner

$\text{♩} = 120$ Electronic

B \flat Trumpet 1

The Office

Dylan Ryan

$\text{♩} = 180$

13

B \flat Trumpet 1

Paint It Black

The Rolling Stones

Arranged By Christopher Kemp

$\text{♩} = 152$

4

A

B

mf

mf

15

C

3

ff

26

Quick Fixes 5

Simple Pop Arrangements for Bands in the Stands

Imagine Dragons; Daft Punk
arr Brandon Collins

"Radioactive" by Imagine Dragons

Passionately ♩ = 70

5

8

"Get Lucky" by Daft Punk

10 Spirited ♩ = 120

13

16

RISE UP

Trumpet in B \flat 1

STEVEN COLLINS

DRIVING $\text{♩} = 160$

A

Dance! **4** Chromatic

mf

9

f \rightarrow *ff*

ROCKEFELLER STREET

Trumpet in B \flat 1

TECHNO $\text{♩} = 172$

GETTER JAANI
ARRANGED BY S. COLLINS

8 A

mf

13

17

f

22 B

28

31 C

ff

35

39

RUNNING UP THAT HILL

Trumpet in B \flat 1

KATE BUSH

ARRANGED BY STEVEN COLLINS

QUEEN ENERGY $\text{♩} = 112$

opt. 8va

trumpet 2

September

cartier

(♩ = 123)

ff

5

A

11

trumpet 1

September

cartier

(♩ = 123)

Opt. 8va.

6

A

11

opt. 8va

Trumpet in B \flat 1

SEVEN NATION ARMY

The White Stripes
arr. Brandon Collins

Grooving $\text{♩} = 130$

SHAKE IT OFF

Trumpet in B \flat 1

GROOVE N' FLOW $\text{♩} = 160$

clap clap clap clap clap clap clap clap

Taylor Swift
Arranged by S. Collins

6

10 **A**

18 **B**

simile

24 **C**

30

35

simile

39

ff

Trumpet in B♭ 1

TAKE ON ME

AHA
ARRANGED BY STEVEN COLLINS

DRIVING $\text{♩} = 170$
tongued

1
mf

5

9
cresc.

13 **A**
4
mp

21
cresc.

25 **B**
mf *mf* *f* *opt. 8va*

34 **C**
ff *fff*

TOADA

Trumpet in B \flat 1

MUSE

ARRANGED BY STEVEN COLLINS

IMPENDING $\text{♩} = 172$

4 **A** *smooth, dreamlike*
mf

11

18 **B**

26 *sim.*

32

36 **C** *f*

43 *ff* *ff*

49 *cresc.* *p* *f*

54 *ff*

THANKS FOR THE MEMORIES

Trumpet in B \flat 1

FALL OUT BOY
ARRANGED BY S. COLLINS

DRIVING $\text{♩} = 166$ **A** soli

8

13 **B**

21 **C**

26

31

37

UPTOWN FUNK

Trumpet in B♭ 1

Mark Ronson
Arranged by S. Collins

FUNK ♩ = 112
7

ff *f*

11

15

mf

19

mp

25

mp *mf* *f* *ff*

33

tongued

37

< *ff*