

Instrument: B.C Euph

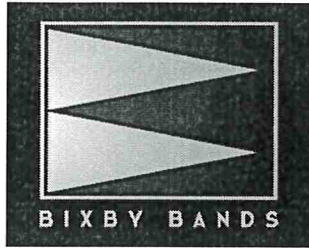

Stand Tune Set List

1. Bixby Pregame Chant
2. Oklahoma!
3. Bixby Pregame Salute
4. Star Spangled Banner
5. Bixby High School Alma Mater
6. Bixby High School Fight Song
7. 25 or 6 To 4
8. Africa
9. All I Do is Win
10. Bad Romance
11. Come On, Eileen
12. Crazy Train
13. Despacito
14. El Deguello
15. Final Countdown
16. Finesse
17. Go Big Red
18. Go Dogs Go
19. I Knew You Were Trouble
20. Jaws
21. Jump On It/Mars/Led Zeppelin
22. Land Of 1,000 Dances
23. Mortal Kombat
24. The Office
25. Paint It Black
26. Quick Fixes 5
27. Rise Up
28. Rockefeller Street
29. Running Up That Hill
30. September
29. Seven Nation Army
30. Shake It Off
31. Take On Me
32. ToaDA
33. Thnks Fr Th Mmrs
34. Uptown Funk
- 35.
- 36.

BIXBY PREGAME CHANT

Euphonium B.C.

STEVEN COLLINS

WITH STRENGTH ♩ = 132

3rd Trombone / Baritone

Oklahoma!

Rodgers and Hammerstein
arr. by Denise Kennedy

1 2

11 19

20 27

29 35

38 43 *mf*

47 51

56 57

Euphonium **BIXBY PREGAME SALUTE**

WITH PATRIOTIC FERVOR $\text{♩} = 120$

ARRANGED BY STEVEN COLLINS

8 **A**

14

20

25 **B**

31

36

p

ff

1.

2.

THE STAR SPANGLED BANNER

(WITH OPTIONAL HERALD TRUMPETING)

Baritone B^1

Vigorously

Arranged by JOHN HIGGINS

101-19010

© 1977 JENSON PUBLICATIONS, INC.
Made in U.S.A. International Copyright Secured All Rights Reserved

Euphonium

Bixby Alma Mater

Arranged by Steven Collins

Reverently ♩ = 84

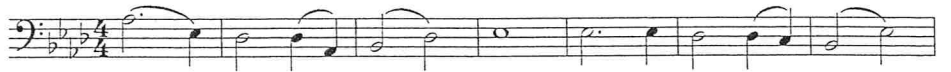

BIXBY HIGH SCHOOL FIGHT SONG

Euphonium B.C.

INTRO

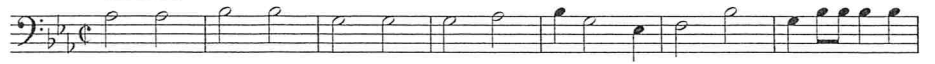

8

A

15

22

B

29

35

BARITONE B.C. (Opt. Tbn. 2)

Recorded by CHICAGO
25 OR 6 TO 4

Words and Music by ROBERT LAMM
Arranged by PAUL MURTHA

Driving Rock!

f

9

17 *mf* *f*

mf *f* *mf* *f*

33 *mf* *f*

41 *fp* *ff* *f*

Opt. Repeat 49 *rall.* *fff*

03744607
25 or 6 to 4 - 1

Copyright © 1970 Laminations Music and Aurelius Music
Copyright Renewed
This arrangement Copyright © 2000 Laminations Music and Aurelius Music
All Rights Reserved

AFRICA

DRIVING WITH FLOW $\text{♩} = 94$

TOTO
ARRANGED BY STEVEN COLLINS

4 **A**

mp *mf*

12 **B**

mp *mf*

21 **C**

mf

26

31 **D**

mf *mp* *f*

39 **E**

ff

47

54 **F**

ff

Euphonium

All I Do is Win

arr. Aaron Hutson

$\text{♩} = 160$

2 3 4 5 6 7 8 9

f *ff*

10 11 12 13 14 15

16 17 18 19 20 21

BAD ROMANCE

Words and Music by
Stefani Germanotta and Nadir Khayat

Baritone bass clef

arranged by JAY DAWSON
percussion by Jim Reed

$\text{♩} = 128$ Powerfully

Copyright © 2009 Sony/ATV Music Publishing LLC and House Of Gaga Publishing Inc.
This arrangement Copyright © 2010 Sony/ATV Music Publishing LLC and House Of Gaga Publishing Inc.
All Rights Administered by Sony/ATV Music Publishing LLC, 8 Music Square West, Nashville, TN 37203
International Copyright Secured All Rights Reserved

Euphonium

COME ON, EILEEN

Dexys Midnight Runners
Arranged by S. Collins

WITH 80'S FLARE. = 120

f

5

f *fp < ff*

CRAZY TRAIN

Baritone

Ozzy Osbourne
arranged by S. Collins

Con brio $\text{♩} = 130$

Euphonium B.C.

DESPACITO

Luis Fonsi and Daddy Yankee
Arranged by S. Collins

LATIN $\text{♩} = 92$
3

9

Euphonium B.C.

EL DEGUELLO

MENACING ♩ = 72

SPANISH ARMY
ARRANGED BY STEVEN COLLINS

A

mf 3 3 mp 3 3

6 3 3 3 mf 3 3

9 3 3 3 1. 2. fp ff

Euphonium

The Final Countdown

arr. Jonah Wagner

$\text{♩} = 124$

p

A
mp *mf*

B
ff *Grad. Cresc.*

TAG
f *ff*

f *ff*

FINESSE

Euphonium B.C.

BRUNO MARS
ARRANGED BY S. COLLINS

FUNK $\text{♩} = 100$

A

Swing 16ths

2 *p*

7 *fp* *f* *soli*

11 **B**

15 *ff* *fp* *mf* *soli*

19 **C**

23 *fp* *ff*

GO BIG RED

Euphonium B.C.

1st Time

simile

5 2nd Time

simile

8 3rd Time

simile

GO DOGS GO

Euphonium B.C.

ARRANGED BY S. COLLINS

simile

5

Drum Fill

I KNEW YOU WERE TROUBLE

Euphonium

Taylor Swift
Arranged by S. Collins

Driving $\frac{1}{8} = 172$

16

mf *cresc.*

21

ff

21

fff

JAWS

Baritone

SHARK! ♩ = 132

arranged by S. Collins

5

10

f

p *ff*

NUM 11:

ALLA CARLTON 0-132

arr. B. SNOW

INVADED

Baritone
War Like J = 120

Baritone
HEAD BANGIN' J = 108

LED ZEPPLIN

ARR. B. SNOW

LAND OF 1000 DANCES

Baritone B.C.

by CHRIS KENNER & ANTOINE DOMINO
arranged by TOM WALLACE
percussion by TONY MCCUTCHEEN

Fast rock four $\text{♩} = 168$

Euphonium

Mortal Kombat

arr. Jonah Wagner

$\text{♩} = 120$ Electronic

f

5

fp *ff* HUAH!

Trombone 3

The Office

Dylan Ryan

$\text{♩} = 180$

13

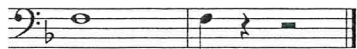

Euphonium

Paint It Black

The Rolling Stones

Arranged By Christopher Kemp

♩ = 152

2

simile

A

f

9

B

mf

16

C

mf

fff

simile

fff

24

fff

Quick Fixes 5

Simple Pop Arrangements for Bands in the Stands

Imagine Dragons; Daft Punk
arr Brandon Collins

"Radioactive" by Imagine Dragons

Passionately $\text{♩} = 70$

"Get Lucky" by Daft Punk

Spirited $\text{♩} = 120$

Euphonium B.C.

RISE UP

STEVEN COLLINS

DRIVING ♩ = 160

A

Dance! 4

Chromatic

mf

9

f \leftarrow *ff*

ROCKEFELLER STREET

Euphonium B.C.

TECHNO ♩ = 172

GETTER JAANI
ARRANGED BY S. COLLINS

4

mp mf

9

simile **A**

17

23

soli **B** *simile*

f

28

33

C *simile*

ff

38

RUNNING UP THAT HILL

Euphonium B.C.

KATE BUSH

ARRANGED BY STEVEN COLLINS

QUEEN ENERGY ♩ = 112

2

f

f

7

11

ff

tuba

September

carter

(♩ = 123)

ff

6

A

ff

10

fp < ff

euphonium

September

carter

(♩ = 123)

ff

5

A

ff

11

fp < ff

tuba

September

(♩ = 123) *ff*

carter

6 A

10 *fp* < *ff*

euphonium

September

(♩ = 123) *ff*

carter

5 A

11 *fp* < *ff*

SEVEN NATION ARMY

Euphonium

The White Stripes
arr. Brandon Collins

Grooving ♩ = 130

f

5

f *ff*

SHAKE IT OFF

Euphonium

GROOVE N' FLOW $\text{♩} = 160$ Taylor Swift
Arranged by S. Collins

clap clap clap clap clap clap clap clap

6

10 **A**

14

18 **B**

26 **C**

simile

31

37

Copyright © 2014

Euphonium

TAKE ON ME

AHA
ARRANGED BY STEVEN COLLINS

DRIVING $\text{♩} = 170$
4

cresc.

12

A

17

23

B

31

36

C

39

Euphonium B.C.

TOADA

IMPENDING ♩ = 172

MUSE
ARRANGED BY STEVEN COLLINS

2

mp *mf* *simile*

8

12

16

20

A *sol* *f*

26

32

37 **C** *f* *fp*

44 *cresc.* *mp*

51 *f*

V

Copyright © 2020

Euphonium B.C.

55

THANKS FR TH MMRS

Euphonium B.C.

FALL OUT BOY
ARRANGED BY S. COLLINS

DRIVING ♩ = 166

mf

5 **A**

mp

9

13 **B**

17

21 **C**

f fp

29

f fp

37

ff

Euphonium B.C.

UPTOWN FUNK

Mark Ronson
Arranged by S. Collins

FUNK $\text{♩} = 112$
 $\frac{4}{4}$

ppp mf fp ff

9 **A** 6 **B** f

19

24 **C** mp mf f

29 mp cresc.

33 mf

38 ff