

Instrument: Bass Clarinet

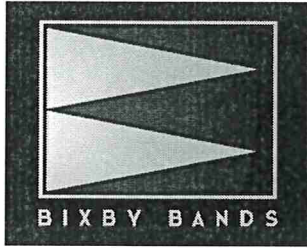

Stand Tune Set List

1. Bixby Pregame Chant
2. Oklahoma!
3. Bixby Pregame Salute
4. Star Spangled Banner
5. Bixby High School Alma Mater
6. Bixby High School Fight Song
7. 25 or 6 To 4
8. Africa
9. All I Do is Win
10. Bad Romance
11. Come On, Eileen
12. Crazy Train
13. Despacito
14. El Deguello
15. Final Countdown
16. Finesse
17. Go Big Red
18. Go Dogs Go
19. I Knew You Were Trouble
20. Jaws
21. Jump On It/Mars/Led Zeppelin
22. Land Of 1,000 Dances
23. Mortal Kombat
24. The Office
25. Paint It Black
26. Quick Fixes 5
27. Rise Up
28. Rockefeller Street
29. Running Up That Hill
30. September
29. Seven Nation Army
30. Shake It Off
31. Take On Me
32. ToaDA
33. Thnks Fr Th Mmrs
34. Uptown Funk
- 35.
- 36.

BIXBY PREGAME CHANT

Bass Clarinet in B \flat

STEVEN COLLINS

WITH STRENGTH $\text{♩} = 132$

6

2

mf *f* *fff*

Ok! ahoma!

Rodgers and Hammerstein
arr. by Denise Kennedy

BIXBY PREGAME SALUTE

Bass Clarinet in B \flat

ARRANGED BY STEVEN COLLINS

WITH PATRIOTIC FERVOR $\text{♩} = 120$

THE STAR SPANGLED BANNER

(WITH OPTIONAL HERALD TRUMPETING)

B♭ Tenor Saxophone/
Baritone

Arranged by JOHN HIGGINS

Vigorously

101-19010

© 1977 JENSON PUBLICATIONS, INC.
Made in U.S.A. International Copyright Secured All Rights Reserved

Bass Clarinet in B \flat *Bixby Alma Mater*

Arranged by Steven Collins

Reverently $\text{♩} = 84$

BIXBY HIGH SCHOOL FIGHT SONG

Bass Clarinet in B \flat

INTRO

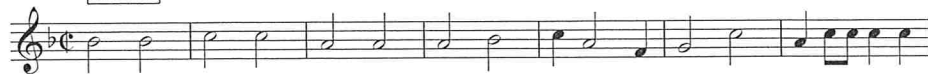

8

A

15

22

B

29

35

B \flat TENOR SAX

Recorded by CHICAGO
25 OR 6 TO 4

Words and Music by ROBERT LAMM
Arranged by PAUL MURTHA

Driving Rock!

f

9

17

mf *f*

mf *f* *mf* *f*

33

41

ff *ff* *f*

Opt. Repeat

49

ff *rall.* *fff*

03744607
25 or 6 to 4 - 1

Copyright © 1970 Lamminations Music and Aurelius Music
Copyright Renewed
This arrangement Copyright © 2000 Lamminations Music and Aurelius Music
All Rights Reserved

AFRICA

Bass Clarinet in B \flat

TOTO

DRIVING WITH FLOW $\text{♩} = 94$

ARRANGED BY STEVEN COLLINS

4 **A**

mf

9

13 **B**

mf

19 **C**

mp

29 **D**

mf

mp *f* *ff*

38 **E**

ff

47

53 **F**

ff

Bass Clarinet

All I Do is Win

arr. Aaron Hutson

♩ = 160

2 3 4 5 6 7 8 9

10 *f* 11 12 13 *ff* 14 15

16 17 18 19 20 21

BAD ROMANCE

Words and Music by
Stefani Germanotta and Nadir Khayat

Bass Clarinet

arranged by JAY DAWSON
percussion by Jim Reed

$\text{♩} = 128$ Powerfully

Copyright © 2009 Sony/ATV Music Publishing LLC and House Of Gaga Publishing Inc.
This arrangement Copyright © 2010 Sony/ATV Music Publishing LLC and House Of Gaga Publishing Inc.
All Rights Administered by Sony/ATV Music Publishing LLC, 6 Music Square West, Nashville, TN 37203
International Copyright Secured All Rights Reserved

COME ON, EILEEN

Bass Clarinet in B \flat

Dexys Midnight Runners
Arranged by S. Collins

WITH 80'S FLARE ♩ = 120

CRAZY TRAIN

Bass Clarinet

Ozzy Osbourne
arranged by S. Collins

Con brio $J = 130$

DESPACITO

Bass Clarinet in B \flat

Luis Fonsi and Daddy Yankee
Arranged by S. Collins

LATIN $\downarrow = 92$

EL DEGUELLO

Bass Clarinet in B \flat

SPANISH ARMY

ARRANGED BY STEVEN COLLINS

MENACING $\text{♩} = 72$

A

Bass Clarinet

The Final Countdown

arr. Jonah Wagner

1 = 124

1 = 124

6

A

mp

mf

14

B

fp

Grad. Cresc.

22

22

29

TAG

f

ff

34

f

ff

FINESSE

Bass Clarinet in B \flat

FUNK $\text{♩} = 100$

BRUNO MARS
ARRANGED BY S. COLLINS

A Swing 16ths

2

7

11 **B**

15

19 **C**

23

mf

mp

sim.

fp

ff

ff

GO BIG RED

Bass Clarinet in Bb

1st Time

5

2nd Time

8

3rd Time

GO DOGS GO

Bass Clarinet in B \flat

ARRANGED BY S. COLLINS

simile

5

Drum Fill

I KNEW YOU WERE TROUBLE

Bass Clarinet in B \flat

Taylor Swift
Arranged by S. Collins

Driving $\text{♩} = 172$

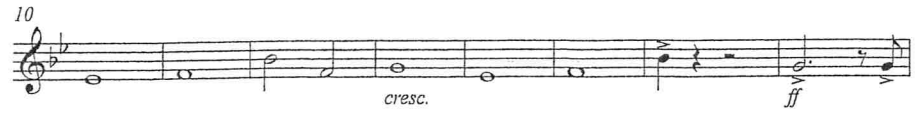
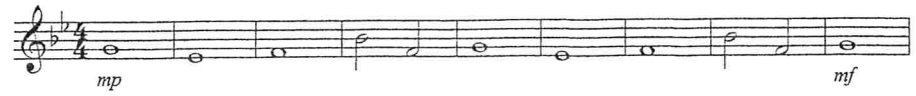

JAWS

Bass Clarinet

arranged by S. Collins

SHARK! $\text{♩} = 132$ 5

10

Bass Cl.
Baritone Sax
B♭ Tenor Sax

(Opt. BvD)

JUMP IN II:

ARR. B. SNOW

ALLA CARLTON #132

14

20

IVLTU.D

arr. B. Snow

B♭ Tenor Sax.
War Like J = 120

8

15

fff

B♭ TENOR SAX.

LED ZEPPLIN

ARR. B. SNOW

HEAD BANGIN' J = 108

5

ARRANGERS PUBLISHING COMPANY
~~Refer Sax~~ Bass C1 (8vb opt.)
Fast rock four ♩ = 168

LAND OF THE LIVING DEAD

by CHRIS KENNER & ANTOINETTE DOMINIO
arranged by TOM WALLACE
percussion by TONY MCCUTCHEN

Copyright © 1963, 1977 Thursday Music Corp., Los Angeles, California
International © Secured Made in U.S.A. All Rights Reserved

Bass Clarinet

Mortal Kombat

arr. Jonah Wagner

$\text{♩} = 120$ Electronic

f

fp \longleftarrow *ff* HUAH!

Bass Clarinet

The Office

Dylan Ryan

$\text{♩} = 180$

Bass Clarinet

Paint It Black

The Rolling Stones

Arranged By Christopher Kemp

$\text{♩} = 152$

9

A

9

B

16

C

23

simile

fff

29

Quick Fixes 5

Simple Pop Arrangements for Bands in the Stands

Imagine Dragons; Daft Punk
arr Brandon Collins

"Radioactive" by Imagine Dragons

Passionately ♩ = 70

"Get Lucky" by Daft Punk

10 Spirited ♩ = 120

Bass Clarinet in B \flat

RISE UP

DRIVING $J = 160$

STEVEN COLLINS

A

Dance! $\frac{4}{4}$ Chromatic *mf*

9

ROCKEFELLER STREET

Bass Clarinet in B \flat

TECHNO $\text{♩} = 172$

GETTER JAANI
ARRANGED BY S. COLLINS

4

mp *mf*

9 *simile* **A**

17

23 **B**

28

33 **C** *ff*

38

RUNNING UP THAT HILL

Bass Clarinet in B \flat

QUEEN ENERGY ♩ = 112

KATE BUSH
ARRANGED BY STEVEN COLLINS

mellophone

September

carter

(♩ = 123)

ff

A

5 opt. 8va

10

bass clarinet

September

carter

(♩ = 123)

ff

A

6

10

SHAKE IT OFF

Bass Clarinet in B \flat

Taylor Swift
Arranged by S. Collins

GROOVE N' FLOW | = 160

Copyright © 2014

Bass Clarinet in Bb

TAKE ON ME

AHA
ARRANGED BY STEVEN COLLINS

DRIVING J = 170

1 *mf*

5

9

13 **A** *cresc.*
mf

18

23 **B** *cresc.*
mp

28
mf

33
f

37 **C**
ff

TOADA

IMPENDING $J = 172$

MUSE
ARRANGED BY STEVEN COLLINS

2

8

12

16

20

28

36

44

52

mp

mf

f

cresc.

mp

f

ff

A

B

C

Copyright © 2020

THANKS FR TH MMRS

Bass Clarinet in B \flat

FALL OUT BOY
ARRANGED BY S. COLLINS

DRIVING $\text{♩} = 166$

mf

5 **A**

mp

9

13 **B**

17

21 **C**

f *vc* *vd* *vφ* *vφ* *vc* *vd* *fp* *vφ* *vφ*

29

ff *vc* *vd* *vφ* *vφ* *vc* *vd* *fp* *vφ* *vφ*

37

ff *v*

Bass Clarinet in B \flat

UPTOWN FUNK

Mark Ronson
Arranged by S. Collins

FUNK $\text{♩} = 112$

1
2
3
4
5
6
7
8
9
10
11
12

13
14
15
16
17
18
19
20

21
22
23
24
25
26
27
28

29
30
31
32
33
34
35
36

37
38
39
40
41
42
43
44

45
46
47
48
49
50
51
52

53
54
55
56
57
58
59
60

61
62
63
64
65
66
67
68

69
70
71
72
73
74
75
76

77
78
79
80
81
82
83
84

85
86
87
88
89
90
91
92

93
94
95
96
97
98
99
100

Copyright © 2015 V.S.