

# BIXBY HIGH SCHOOL BAND

## Warmups

Bassoon

I

Steven Collins

II

III

IV

# V

60

63

66

# VI

70

73

76

# VII

80

86

92

98

# VIII

104

108

111

# IX

115

120

126

# X

130

138

# XI

144

Concert E

Concert F

Concert Gb

149

Concert G

Concert Ab

154

Concert A

Concert Bb

# XII

## CHORALE

*from "Salvation is Created"*

158 **Largo** ♩ = 66

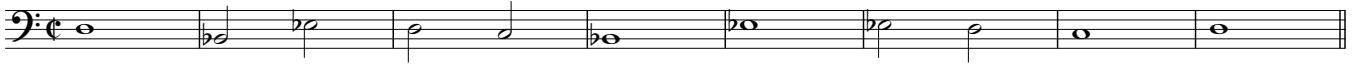

166 **A**

175 **B**

183 **C**

