

Stand Tune Set List

1. Bixby Pregame Chant
2. Oklahoma!
3. Bixby Pregame Salute
4. Star Spangled Banner
5. Bixby High School Alma Mater
6. Bixby High School Fight Song
7. 25 or 6 To 4
8. Africa
9. All I Do is Win
10. Bad Romance
11. Come On, Eileen
12. Crazy Train
13. Despacito
14. El Deguello
15. Final Countdown
16. Finesse
17. Go Big Red
18. Go Dogs Go
19. I Knew You Were Trouble
20. Jaws
21. Jump On It/Mars/Led Zeppelin
22. Land Of 1,000 Dances
23. Mortal Kombat
24. The Office
25. Paint It Black
26. Quick Fixes 5
27. Rise Up
28. Rockefeller Street
29. Running Up That Hill
29. Seven Nation Army
30. Shake It Off
31. Take On Me
32. ToaDA
33. Thnks Fr Th Mmrs
34. Uptown Funk
- 35.
- 36.
- 37.

BIXBY HIGH SCHOOL FIGHT SONG

Marching Bass Drum

INTRO

TACET

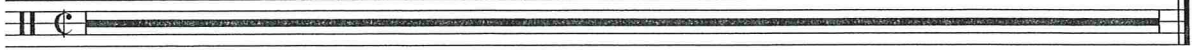

25 OR 6 TO 4

Words and Music by ROBERT LAMM
Arranged by PAUL MURTHA

Driving Rock!

8 9 4 6

17 4 6

12 16

33 4 6

41 4 6

Opt. Repeat 49

f

mf *f*

rall. *fff*

03744607
25 or 6 to 4 - 1

Copyright © 1970 Laminations Music and Aurelius Music
Copyright Renewed
This arrangement Copyright © 2000 Laminations Music and Aurelius Music
All Rights Reserved

Marching Bass Drum

AFRICA

DRIVING WITH FLOW $\text{♩} = 94$

TOTO
ARRANGED BY STEVEN COLLINS

11 **A**

mf

10 **B**

16

22 **C**

30 **D**

38 **E**

f

45

52 **F**

56 *ff*

Bass Drum

All I Do is Win

arr. Aaron Hutson

$\text{♩} = 160$

BAD ROMANCE

Bass Drums (4)

Words and Music by
Stefani Germanotta and Nadir Khayat

arranged by JAY DAWSON
percussion by Jim Reed

$\text{♩} = 128$ Powerfully

ff

8 9 10 11 12 13 14 *f*

15 16 17 18 19 20

21 22 *mp* *ff* 23 24 25 26

27 28 29 30 31 32 33 34

35 36 37 38 *mf* 39 *f* 40 *ff* 41 42

Copyright © 2009 Sony/ATV Music Publishing LLC and House Of Gaga Publishing Inc.
This arrangement Copyright © 2010 Sony/ATV Music Publishing LLC and House Of Gaga Publishing Inc.
All Rights Administered by Sony/ATV Music Publishing LLC, 8 Music Square West, Nashville, TN 37203
International Copyright Secured All Rights Reserved

COME ON, EILEEN

Marching Bass Drum

Dexys Midnight Runners
Arranged by S. Collins

WITH 80'S FLARE ♩ = 120

5

DESPACITO

Marching Bass Drum

Luis Fonsi and Daddy Yankee
Arranged by S. Collins

LATIN $\text{♩} = 92$

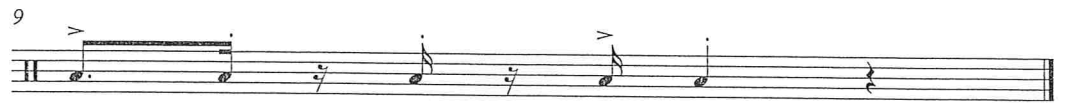

EL DEGUELLO

Marching Bass Drum

SPANISH ARMY

ARRANGED BY STEVEN COLLINS

MENACING ♩ = 72

Bass Drums

The Final Countdown

arr. Jonah Wagner

$\text{♩} = 124$

ff *f*

6 **A**

10

14 **B**

mf

18

22

27 **TAG**

f

32

37 *ff*

FINESSE

Marching Bass Drum

BRUNO MARS
ARRANGED BY S. COLLINS

FUNK $\text{♩} = 100$
Swing 16ths

1 *f*

3 **A**

7

11 **B**

15

19 **C**

24 *ff*

Marching Bass Drum

GO BIG RED

TACET

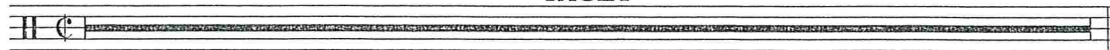

Marching Bass Drum

GO DOGS GO

ARRANGED BY S. COLLINS

TACET

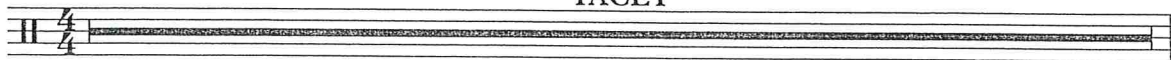

I KNEW YOU WERE TROUBLE

Marching Bass Drum

Taylor Swift
Arranged by S. Collins

Driving ♩ = 122
16

unison

f

Huge!

21

BASS DRUM
ALLA CAPTION 2
♩ = 132

TUM, ON IT!

REV. 8. 5 NOV

Bass Drums

Mortal Kombat

arr. Jonah Wagner

$\text{♩} = 120$ Electronic

f

fp ————— *ff*

Bass Drums

Paint It Black

The Rolling Stones

Arranged By Christopher Kemp

$\text{♩} = 152$

Quick Fixes 5

Simple Pop Arrangements for Bands in the Stands

Imagine Dragons; Daft Punk
arr Brandon Collins

"Radioactive" by Imagine Dragons

Passionately ♩ = 70

6

"Get Lucky" by Daft Punk

10 Spirited ♩ = 120

15

RISE UP

Marching Bass Drum

STEVEN COLLINS

DRIVING ♩ = 160

ROCKEFELLER STREET

Marching Bass Drum

TECHNO ♩ = 172

GETTER JAANI
ARRANGED BY S. COLLINS

RUNNING UP THAT HILL

Marching Bass Drum

QUEEN ENERGY ♩ = 112

KATE BUSH
ARRANGED BY STEVEN COLLINS

1

mf

3

f

7

f

11

ff

SEVEN NATION ARMY

Bass Drum

The White Stripes
arr. Brandon Collins

5

Grooving ♩ = 130

SHAKE IT OFF

Marching Bass Drum

Taylor Swift
Arranged by S. Collins

GROOVE N' FLOW $\text{♩} = 160$

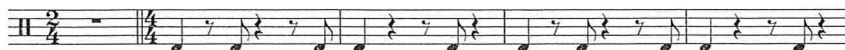

6

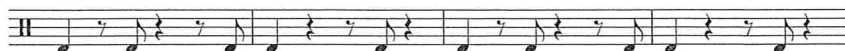

10 **A**

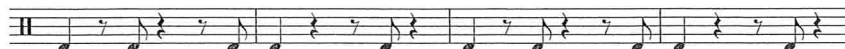

14

18 **B**

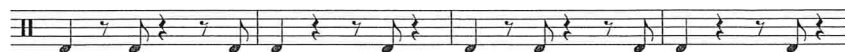

22

26 **C**

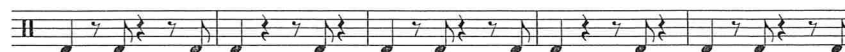

31

36

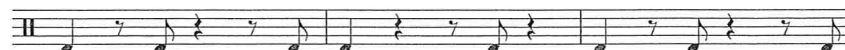

39

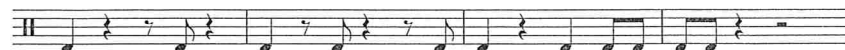

Marching Bass Drum

TAKE ON ME

AHA
ARRANGED BY STEVEN COLLINS

DRIVING $\text{♩} = 170$

1 *mf*

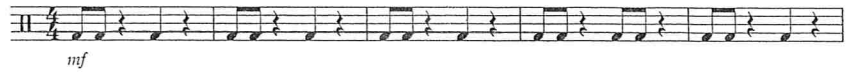

6

11 **A**

16

21

25 **B** *mf* *mf*

30 *f* rim rim rim rim

35 rim rim **C** *ff*

38 *fff*

TOADA

Marching Bass Drum

MUSE

ARRANGED BY STEVEN COLLINS

IMPENDING ♩ = 172

A

2

8

13

B

19

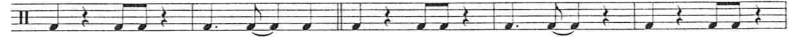

24

29

C

35

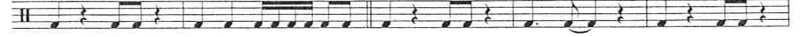

40

cresc.

45

51

f

55

THANKS FR TH MMRS

Marching Bass Drum

DRIVING $J = 166$

FALL OUT BOY
ARRANGED BY S. COLLINS

4 **A** on rim or closed cymbals

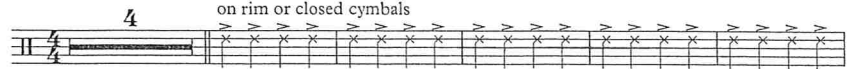

10 **B**

ff

16

21 **C**

25

fp

29

33

fp

37

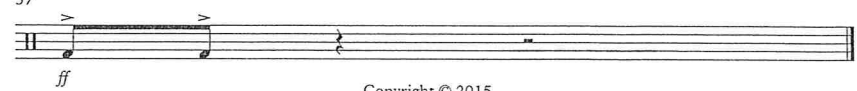

ff

UPTOWN FUNK

Marching Bass Drum

Mark Ronson
Arranged by S. Collins

FUNK $\downarrow = 112$
rim clicks

Copyright © 2015