

BIXBY ALMA MATER

REVERENTLY ♩ = 84

STEVEN COLLINS

This musical score is for the piece "Bixby Alma Mater" by Steven Collins, marked "Reverently" with a tempo of ♩ = 84. The score is arranged for a full band and includes the following parts:

- Piccolo:** Enters in the final section with a *rit.* marking.
- Flute:** Plays a melodic line, starting with *mf* and reaching *ff* in the final section.
- Clarinets (B♭ 1 & 2):** Play a rhythmic pattern, starting with *mf* and reaching *ff* in the final section.
- Bass Clarinet (B♭):** Provides a bass line, starting with *mf* and reaching *ff* in the final section.
- Saxophones (Alto, Tenor, Baritone):** Play a rhythmic pattern, starting with *mf* and reaching *ff* in the final section.
- Horns (F 1 & 2):** Play a rhythmic pattern, starting with *mp* and reaching *ff* in the final section.
- Trumpets (B♭ 1 & 2):** Play a rhythmic pattern, starting with *mp* and reaching *ff* in the final section. The *radiant* marking is present above the notes.
- Trombones (1 & 2):** Play a rhythmic pattern, starting with *mp* and reaching *ff* in the final section. The *radiant* marking is present above the notes.
- Baritone T.C. and Euphonium:** Play a rhythmic pattern, starting with *mp* and reaching *ff* in the final section.
- Tuba:** Provides a bass line, starting with *mp* and reaching *ff* in the final section.

The score is written in 4/4 time and features a variety of dynamics and articulations, including *mf*, *ff*, *mp*, *f*, and *radiant*. The piece concludes with a *rit.* marking.

Piccolo

BIXBY ALMA MATER

STEVEN COLLINS

REVERENTLY ♩ = 84

4

10

13

ff

rit.

Flute

BIXBY ALMA MATER

STEVEN COLLINS

REVERENTLY ♩ = 84

4

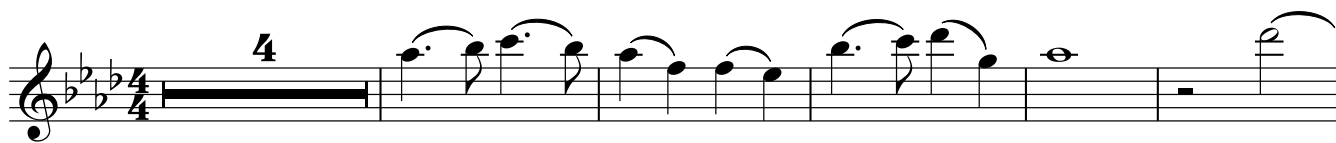

10

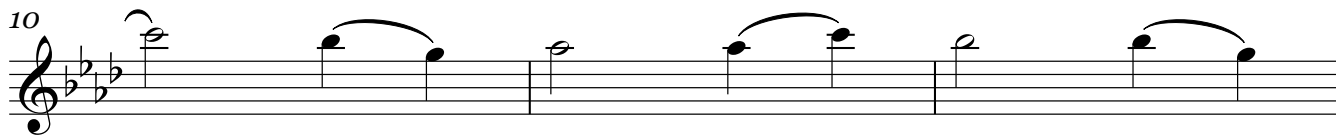

13

rit. -----

ff

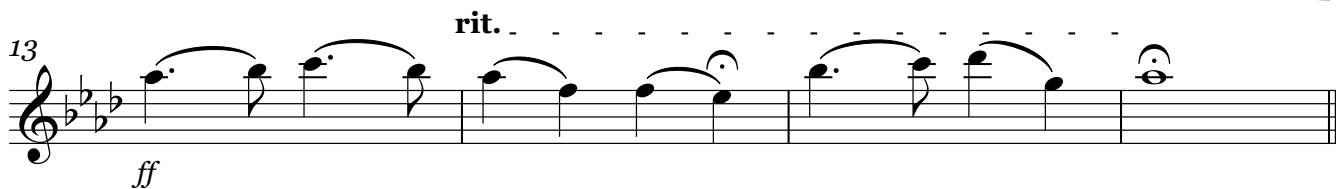

Clarinet in B \flat 1 BIXBY ALMA MATER

STEVEN COLLINS

REVERENTLY $\text{♩} = 84$

mf

7

12

rit.

ff

Clarinet in B \flat 2 BIXBY ALMA MATER

STEVEN COLLINS

REVERENTLY $\text{♩} = 84$

7 *mf*

12 *rit.* *ff*

BIXBY ALMA MATER

Bass Clarinet in B \flat

STEVEN COLLINS

REVERENTLY $\text{♩} = 84$

mf

8

rit.

ff

Alto Saxophone **BIXBY ALMA MATER**

STEVEN COLLINS

REVERENTLY ♩ = 84

mf

9

13

rit.

ff

BIXBY ALMA MATER

Tenor Saxophone

STEVEN COLLINS

REVERENTLY ♩ = 84

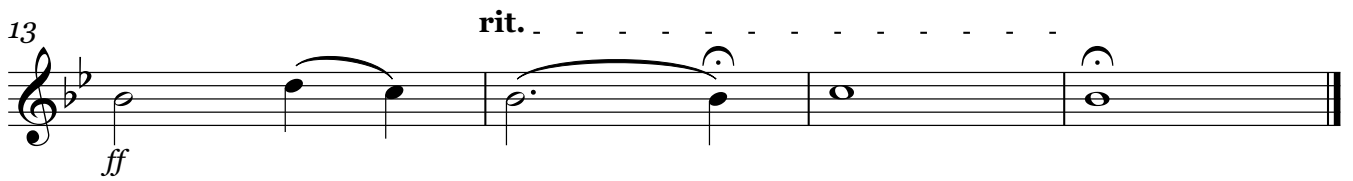
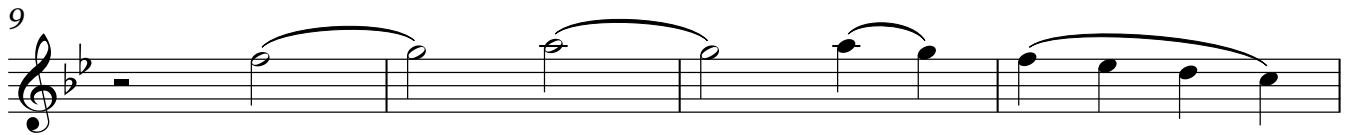

BIXBY ALMA MATER

Baritone Saxophone

STEVEN COLLINS

REVERENTLY ♩ = 84

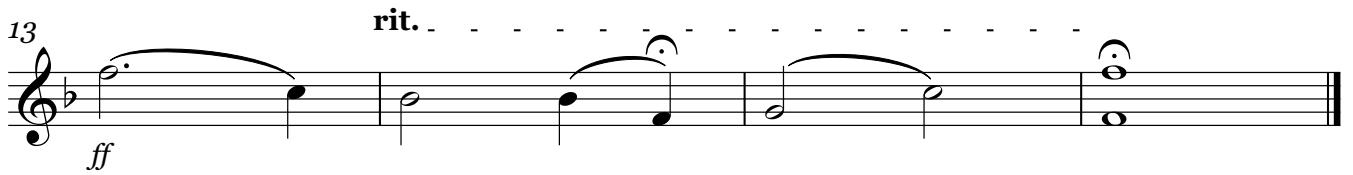
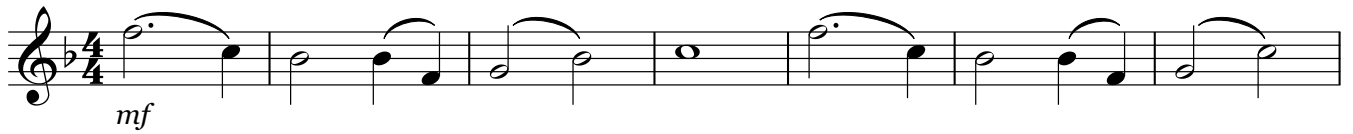

Horn in F 1 **BIXBY ALMA MATER**

STEVEN COLLINS

REVERENTLY ♩ = 84

7 *m*
p

12 *rit.*
ff

Horn in F 2 **BIXBY ALMA MATER**

STEVEN COLLINS

REVERENTLY ♩ = 84

mp

7

12 rit. ff

Trumpet in B \flat 1 BIXBY ALMA MATER

STEVEN COLLINS

REVERENTLY ♩ = 84

Trumpet in B \flat 2 BIXBY ALMA MATER

STEVEN COLLINS

REVERENTLY ♩ = 84

Trombone 1 BIXBY ALMA MATER

STEVEN COLLINS

REVERENTLY ♩ = 84

3

mp

9 *radiant*

f *rit.*

13

ff

Trombone 2 BIXBY ALMA MATER

STEVEN COLLINS

REVERENTLY ♩ = 84

3

mp

9 *radiant*

f

13 *rit.*

ff

Baritone T.C.

BIXBY ALMA MATER

STEVEN COLLINS

REVERENTLY ♩ = 84

mp

8

f

13 rit.

ff

Euphonium BIXBY ALMA MATER

STEVEN COLLINS

REVERENTLY ♩ = 84

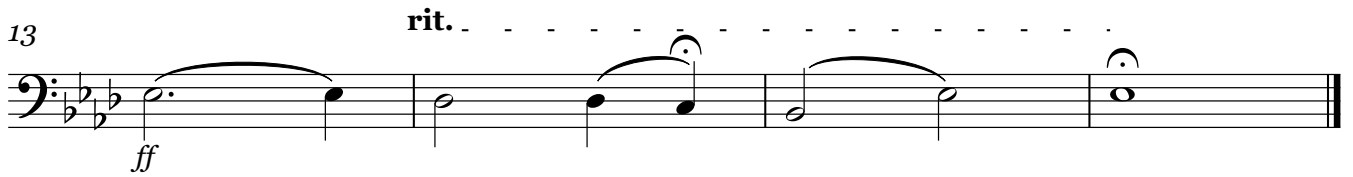

Tuba

BIXBY ALMA MATER

STEVEN COLLINS

REVERENTLY ♩ = 84

mp

4

10

mp

f

rit.

ff