Instrument: Bass Clarinet

BIXBY BANDS

Stand Tune Set List

1. Bixby Pregame Chant
2. Oklahoma!
3. Bixby Pregame Salute
4. Star Spangled Banner
5. Bixby High School Alma Mater
6. Bixby High School Fight Song
7. 25 or 6 To 4
8. Bad Romance
9. Come On, Eileen
10. Crazy Train
11. Despacito
12. Finesse
13. Go Big Red
14. Go Dogs Go
15. I Knew You Were Trouble
16. Jaws
17. Jump On It/Mars/Led Zepplin
18. Land Of 1,000 Dances
19. Paint It Black
20. Quick Fixes 5
21. Seven Nation Army
22. Shake It Off
23. Take On Me
24. Thnks Fr Th Mmrs
25. Uptown Funk
26. We Are Young
27.
28.
29.
30.

Bixby Pregame Chant

Bass Clarinet in B♭

Steven Collins

With Strength ♩ = 132

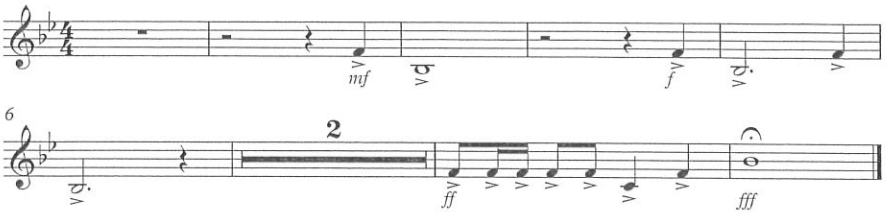

Copyright © 2015

Oklahoma!

Rodgers and Hammerstein
arr. by Denise Kennedy

Bass Clarinet / TC Baritone

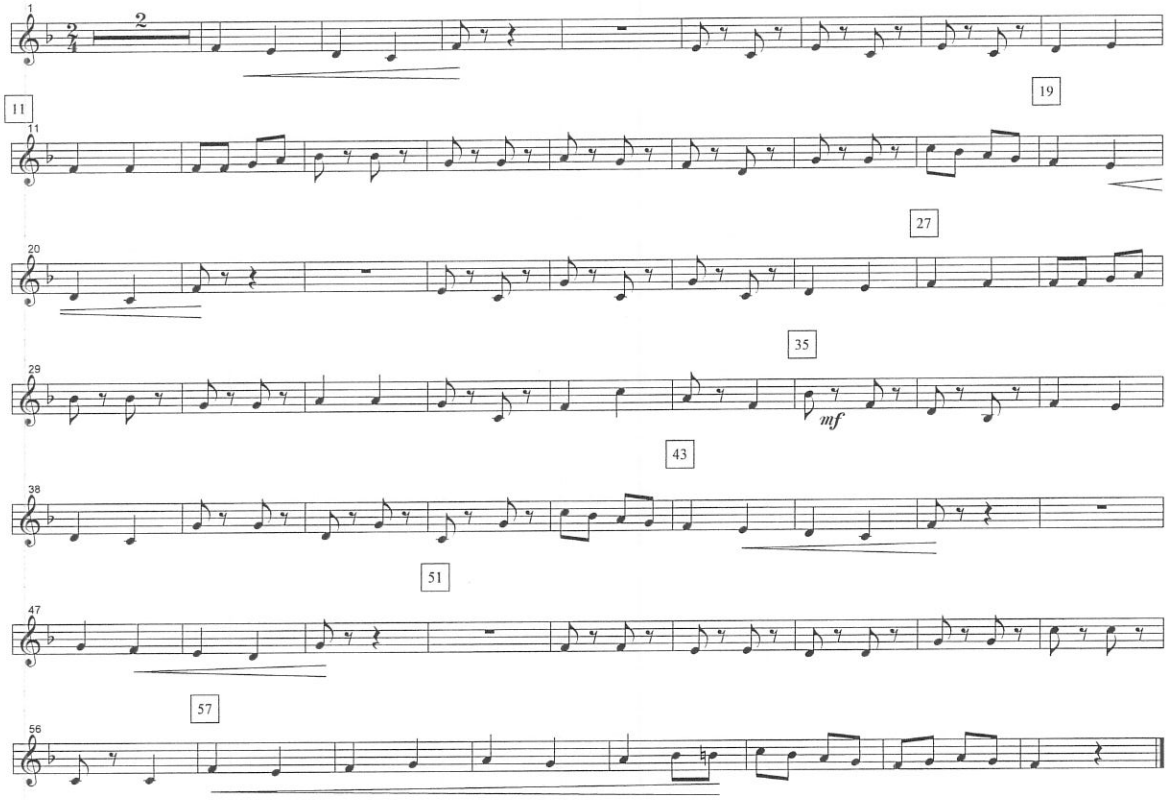

Bixby Pregame Salute

Bass Clarinet in B♭

Arranged by Steven Collins

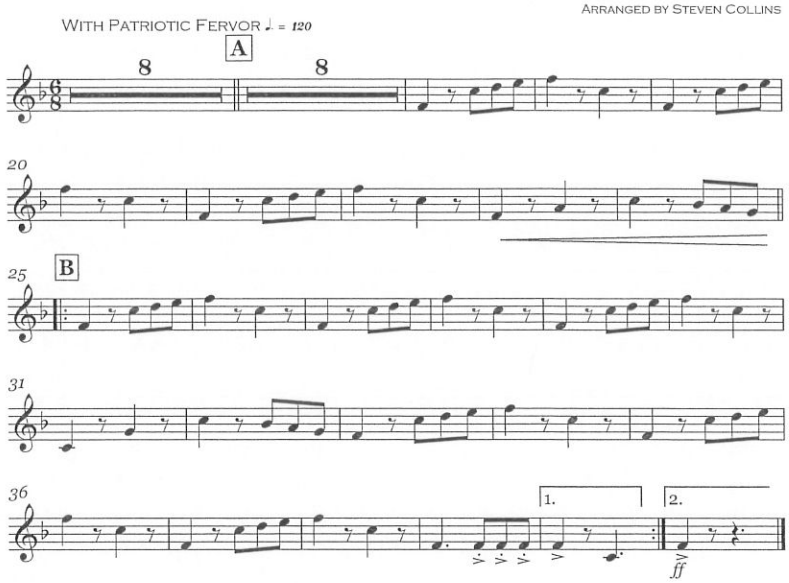

Copyright © 2014

THE STAR SPANGLED BANNER
(WITH OPTIONAL HERALD TRUMPETING)

B♭ Tenor Saxophone/
Baritone

Arranged by JOHN HIGGINS

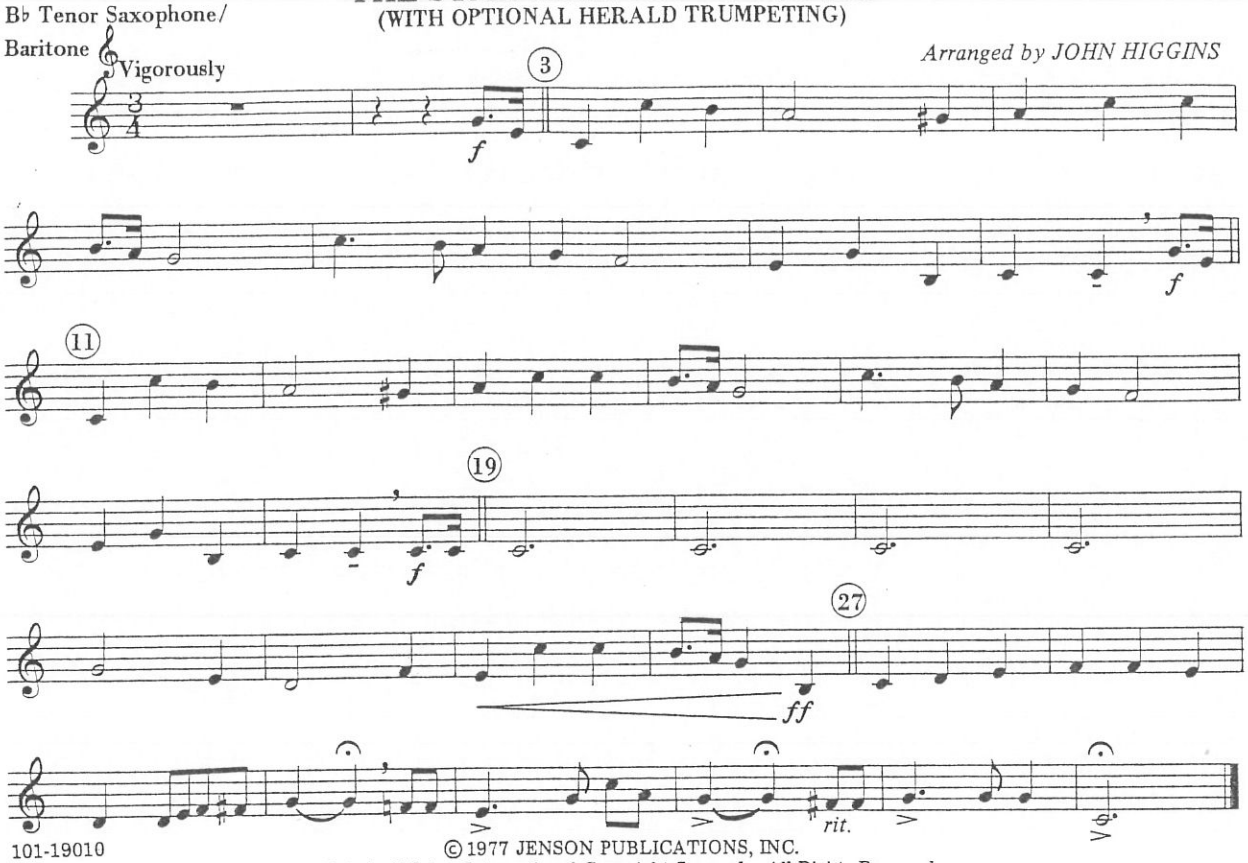

101-19010

© 1977 JENSON PUBLICATIONS, INC.
Made in U.S.A. International Copyright Secured All Rights Reserved

Bass Clarinet in B♭

Bixby Alma Mater

Arranged by Steven Collins

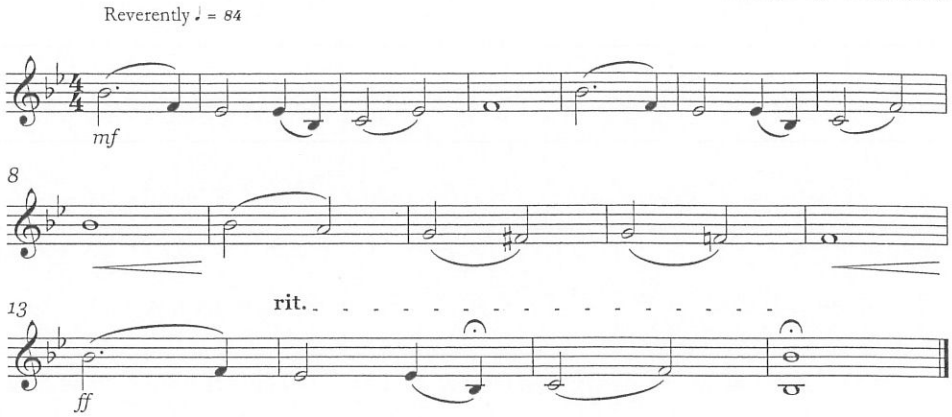

Bixby High School Fight Song

Bass Clarinet in B♭

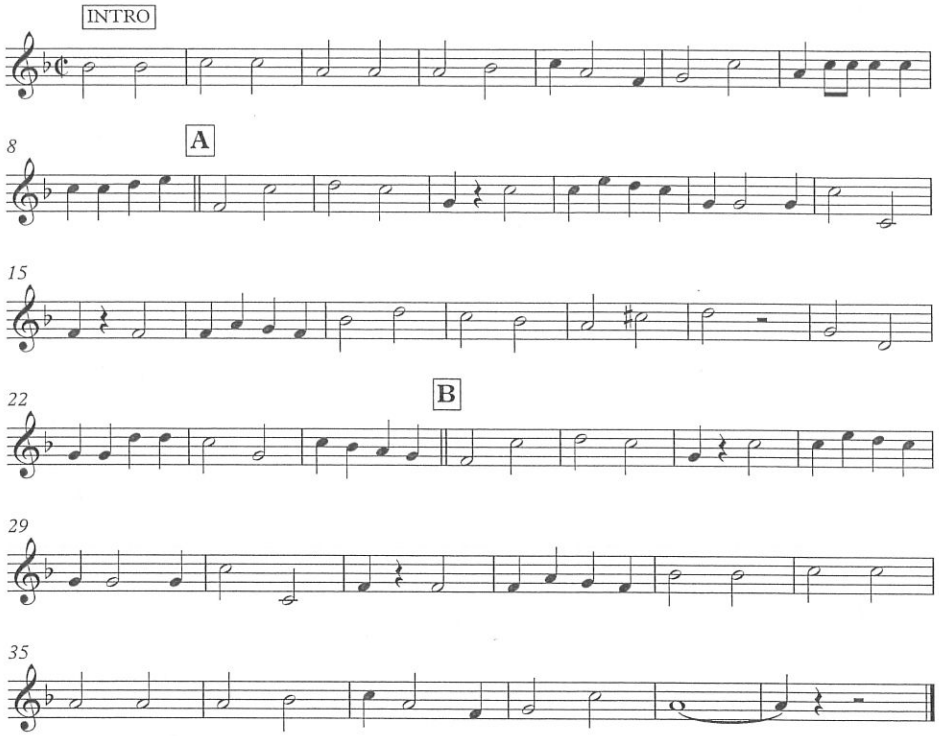

Copyright © 2015

B♭ TENOR SAX

Recorded by CHICAGO

25 OR 6 TO 4

Words and Music by ROBERT LAMM
Arranged by PAUL MURTHA

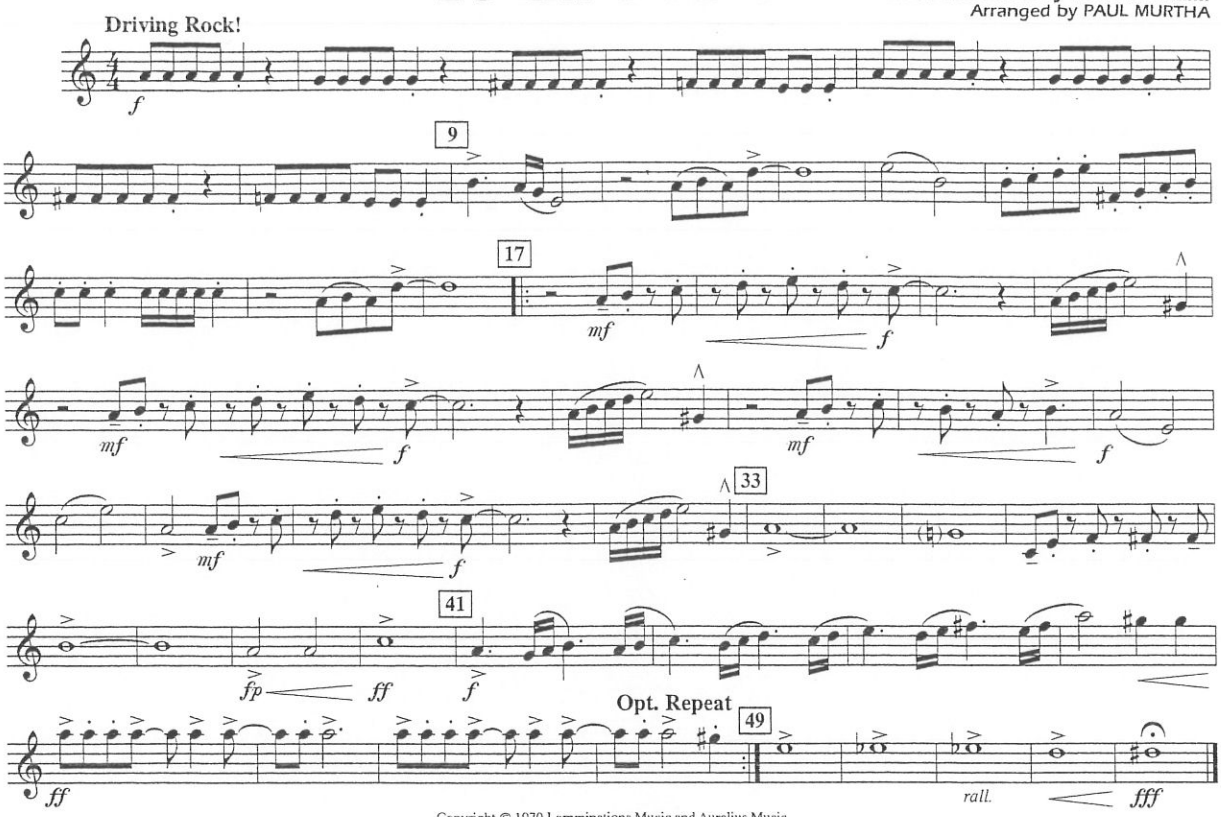

Copyright © 1970 Lamminations Music and Aurelius Music
Copyright Renewed
This arrangement Copyright © 2000 Lamminations Music and Aurelius Music
All Rights Reserved

Bass Clarinet

BAD ROMANCE

Words and Music by
Stefani Germanotta and Nadir Khayat

arranged by JAY DAWSON
percussion by Jim Reed

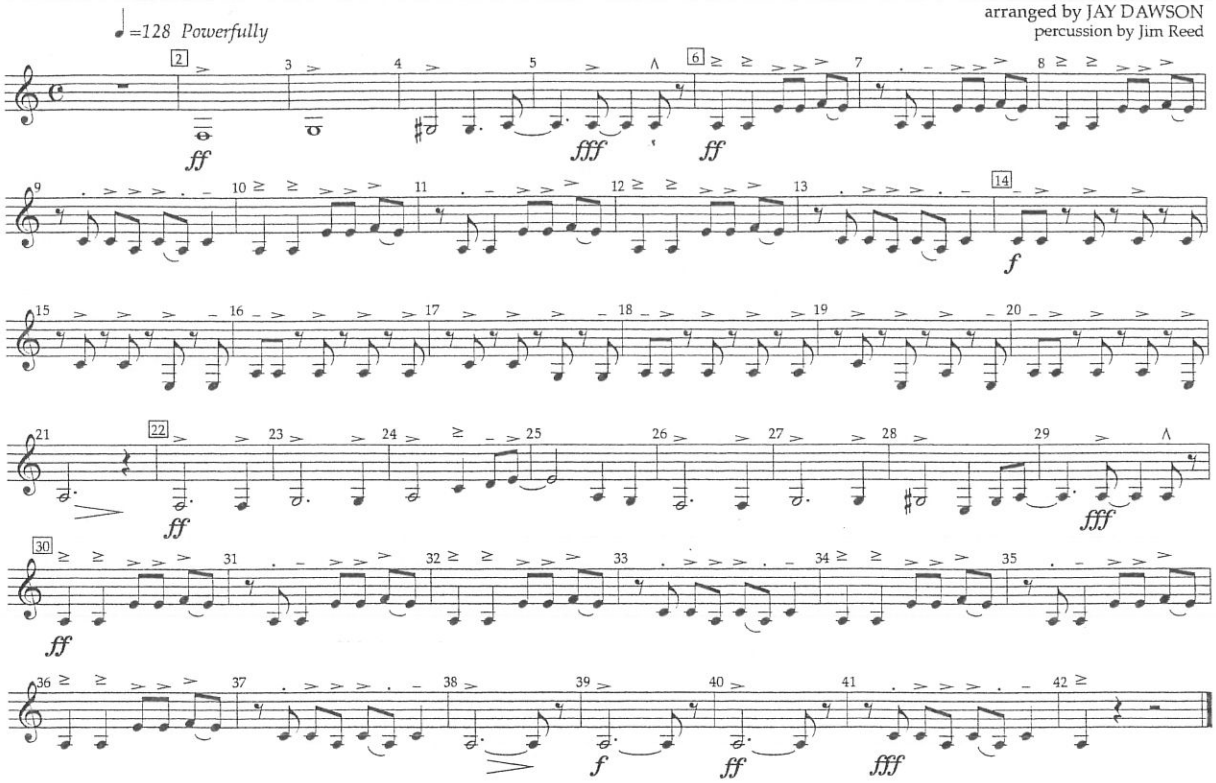

Copyright © 2009 Sony/ATV Music Publishing LLC and House Of Gaga Publishing Inc.
This arrangement Copyright © 2010 Sony/ATV Music Publishing LLC and House Of Gaga Publishing Inc.
All Rights Administered by Sony/ATV Music Publishing LLC, 8 Music Square West, Nashville, TN 37203
International Copyright Secured All Rights Reserved

Come on, Eileen

Bass Clarinet in B♭

Dexys Midnight Runners
Arranged by S. Collins

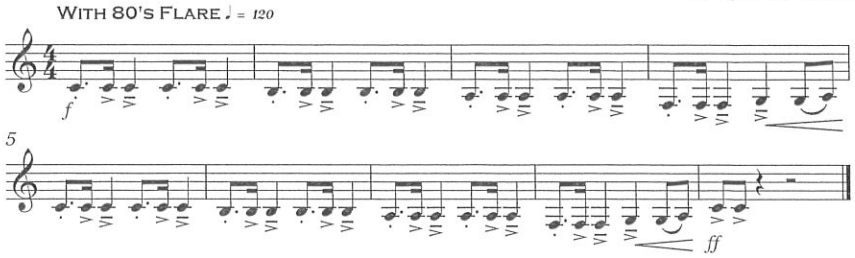

Copyright © 2013

Crazy Train

Bass Clarinet

Ozzy Osbourne
arranged by S. Collins

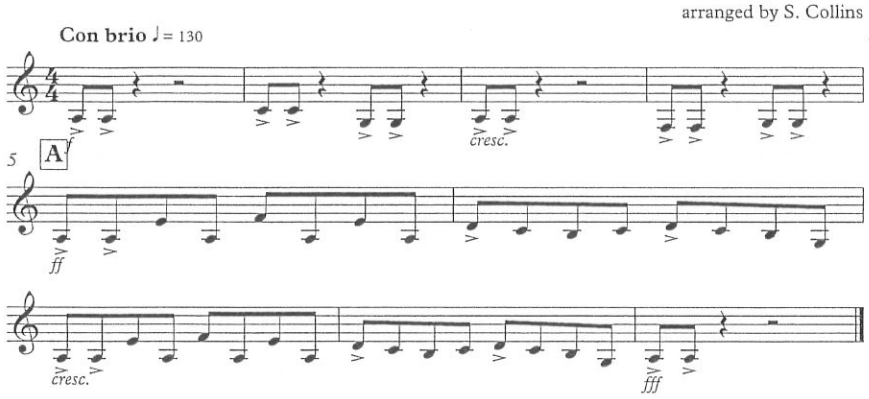

Despacito

Bass Clarinet in B♭

Luis Fonsi and Daddy Yankee
Arranged by S. Collins

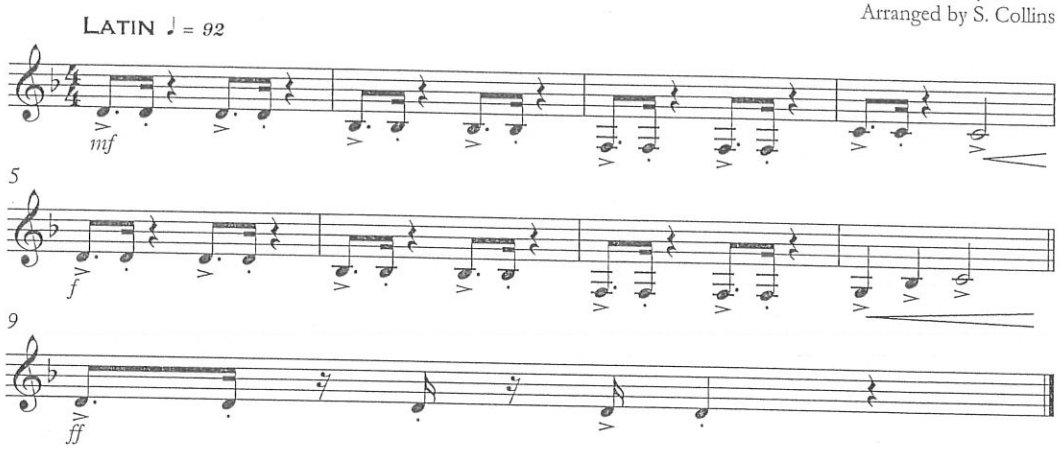

Copyright © 2015

FINESSE

Bass Clarinet in B♭

Copyright © 2018

Go Big Red

Bass Clarinet in B♭

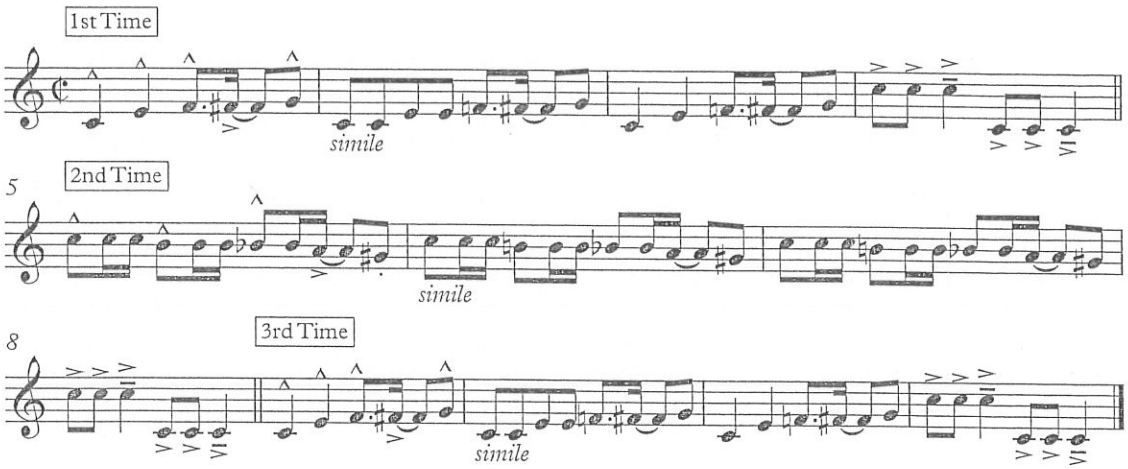

Copyright © 2015

Go Dogs Go

Bass Clarinet in B♭

ARRANGED BY S. COLLINS

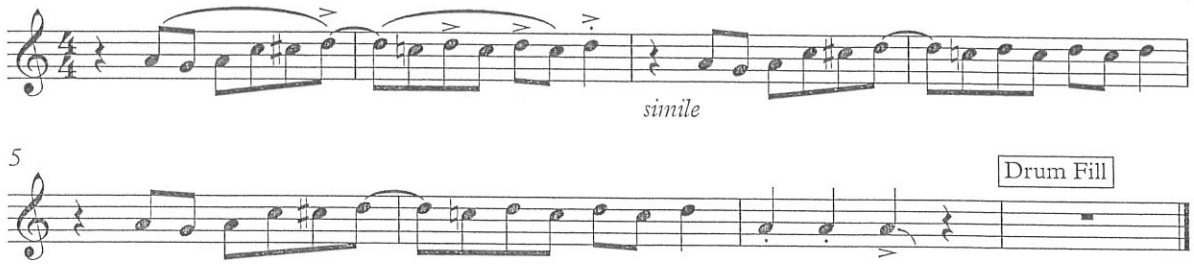

Copyright © 2015

KNEW YOU WERE TROUBLE

ass Clarinet in B♭

Taylor Swift
Arranged by S. Collins

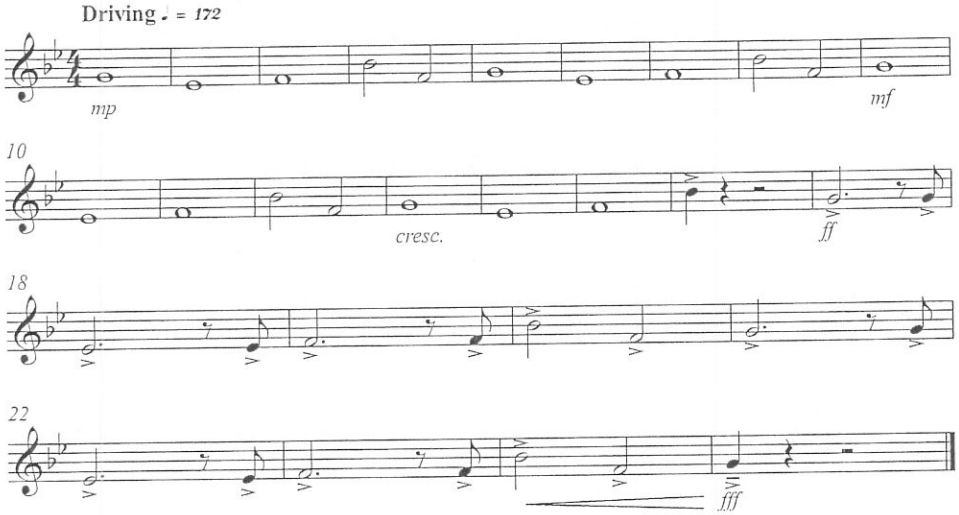

JAWS

Bass Clarinet

arranged by S. Collins

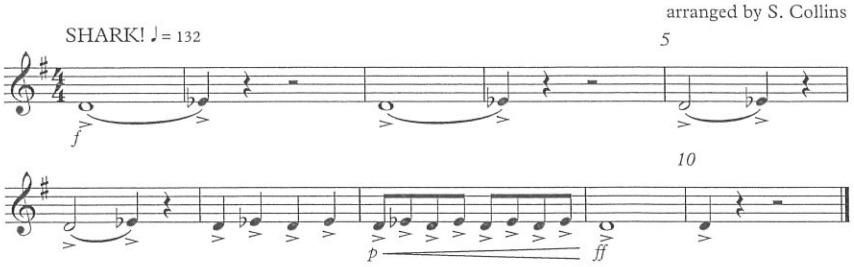

Bass Cl
~~Bari Sax~~
~~Bb Tenor Sax.~~ (opt. 8vb)

JUMP ON IT!

arr. B. Snow

ALLA CARLTON ♩=132

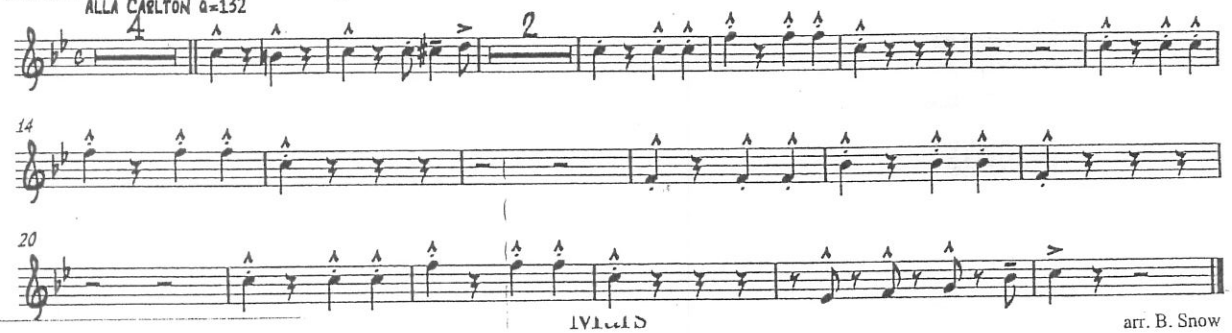

arr. B. Snow

Bb Tenor Sax.

War Like ♩ = 120

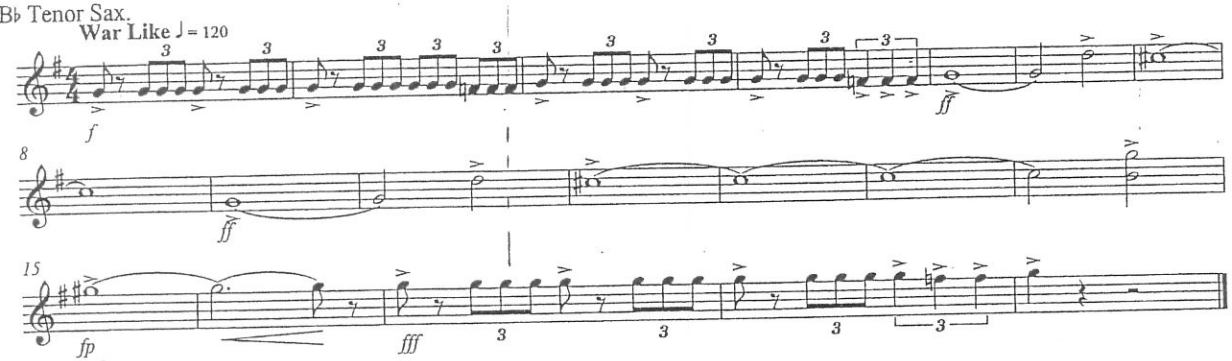

Bb Tenor Sax.

LED ZEPPLIN

arr. B. Snow

HEAD BANGIN' ♩ = 108

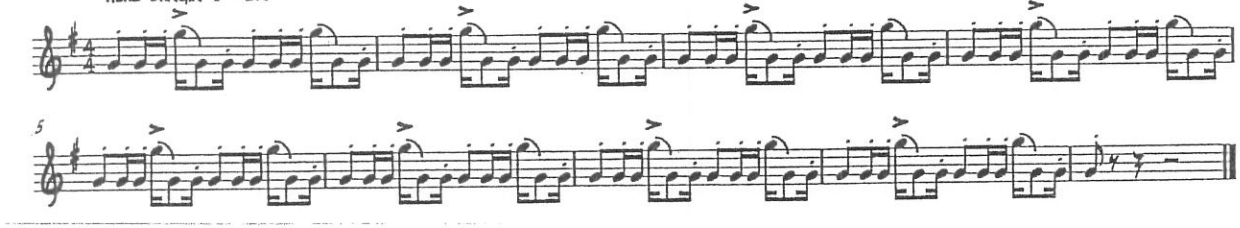

◆ ARRANGERS' ◆ PUBLISHING ◆ COMPANY ◆

LAND OF 1000 DANCES

~~Tenor Sax~~ Bass Cl (8vb opt.)

by CHRIS KENNER & ANTOINE DOMINO
arranged by TOM WALLACE
percussion by TONY McCUTCHEN

Fast rock four ♩ = 168

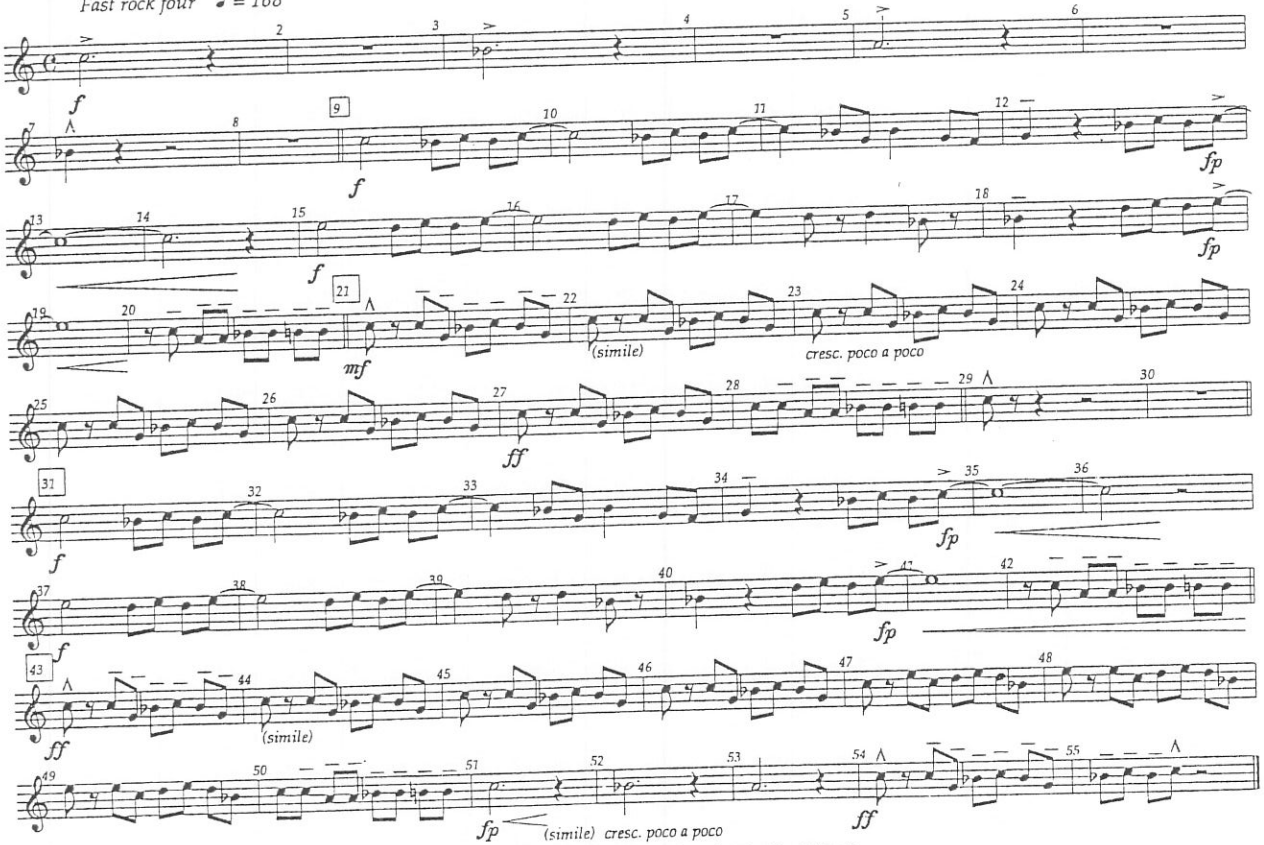

Copyright © 1963, 1977 Thursday Music Corp., Los Angeles, California
International © Secured Made in U.S.A. All Rights Reserved

Bass Clarinet

Paint It Black

The Rolling Stones

Arranged By Christopher Kemp

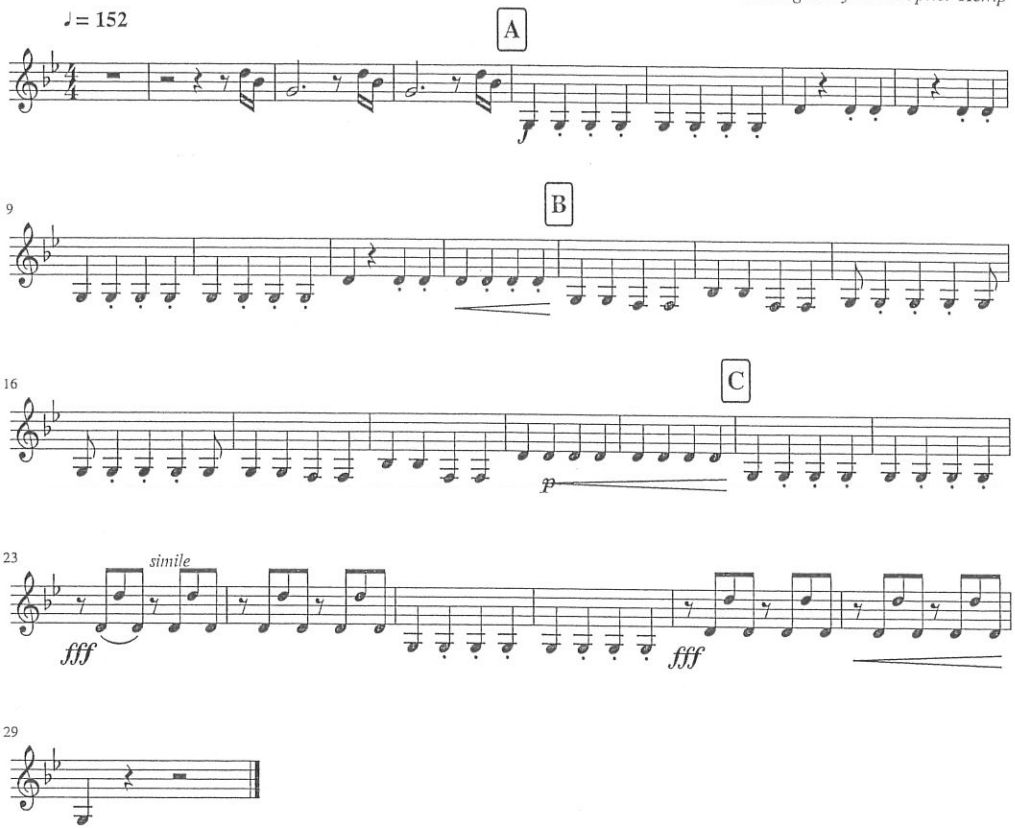

Bass Clarinet in B♭

Quick Fixes 5

Simple Pop Arrangements for Bands in the Stands

Imagine Dragons; Daft Punk
arr Brandon Collins

Seven Nation Army

Bass Clarinet in B♭

The White Stripes
arr. Brandon Collins

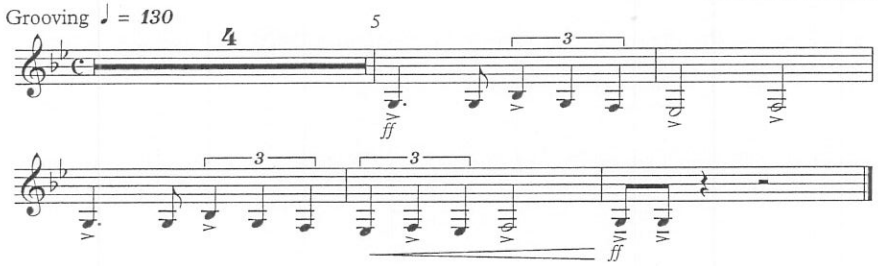

Shake It Off

Bass Clarinet in B♭

Taylor Swift
Arranged by S. Collins

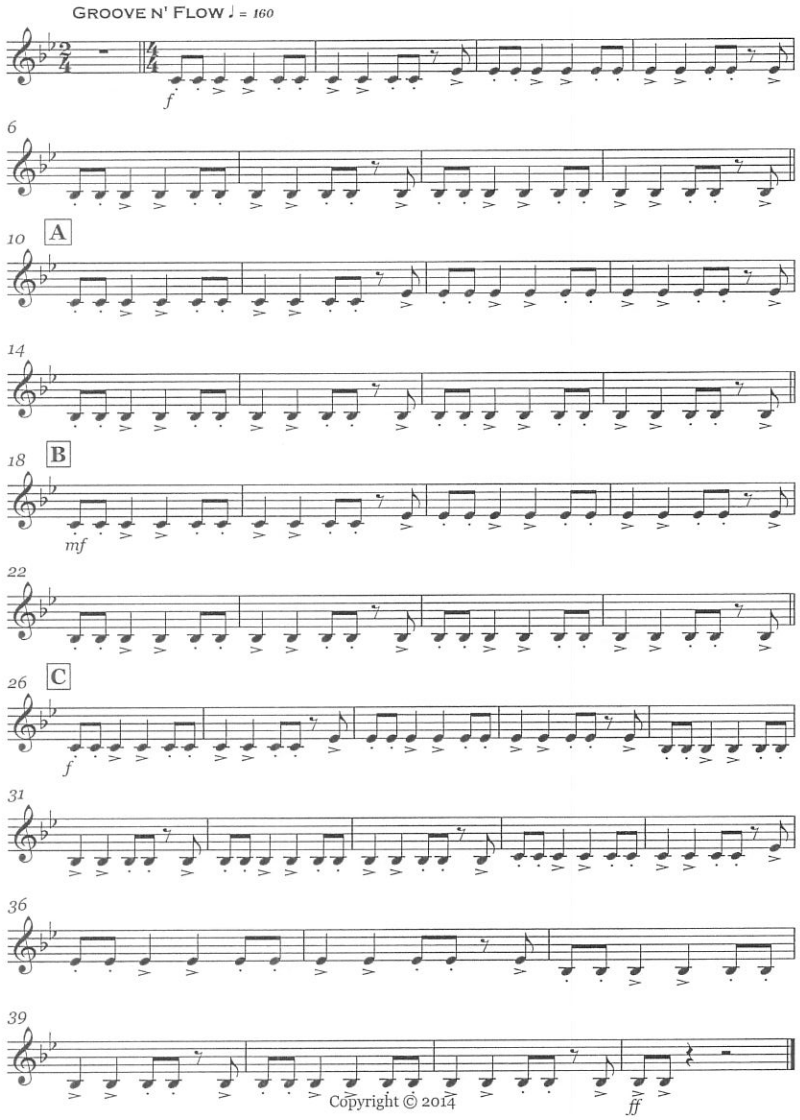

Copyright © 2014

Take on Me

Bass Clarinet in B♭

Aha
Arranged by Steven Collins

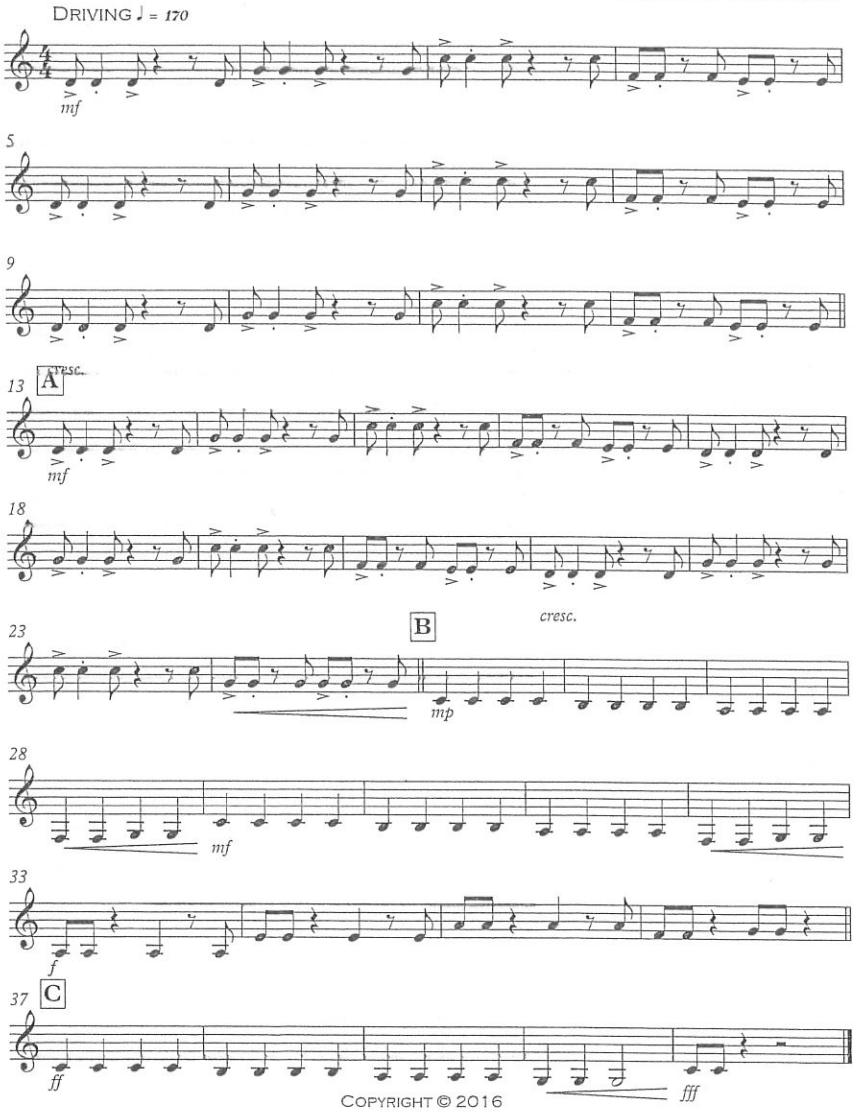

Copyright © 2016

Thnks Fr Th Mmrs

Bass Clarinet in B♭

Fall Out Boy
Arranged by S. Collins

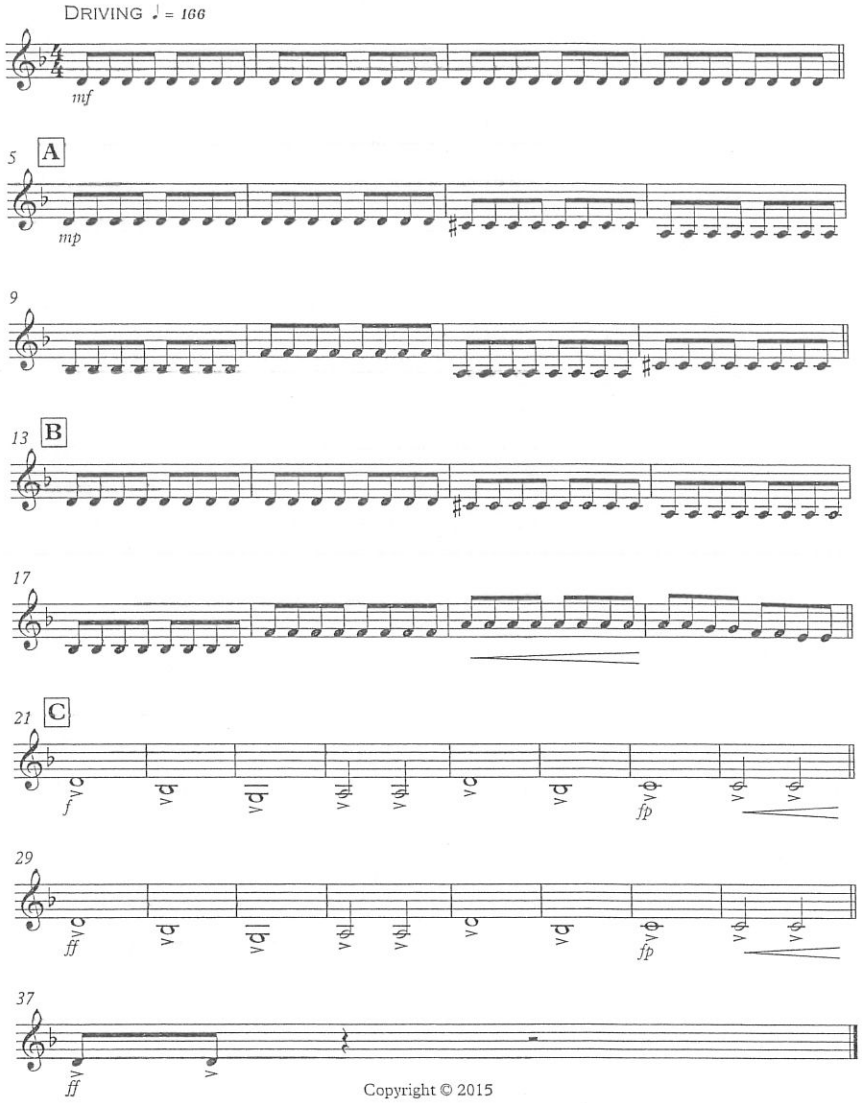

Copyright © 2015

Uptown Funk

Bass Clarinet in B♭

Mark Ronson
Arranged by S. Collins

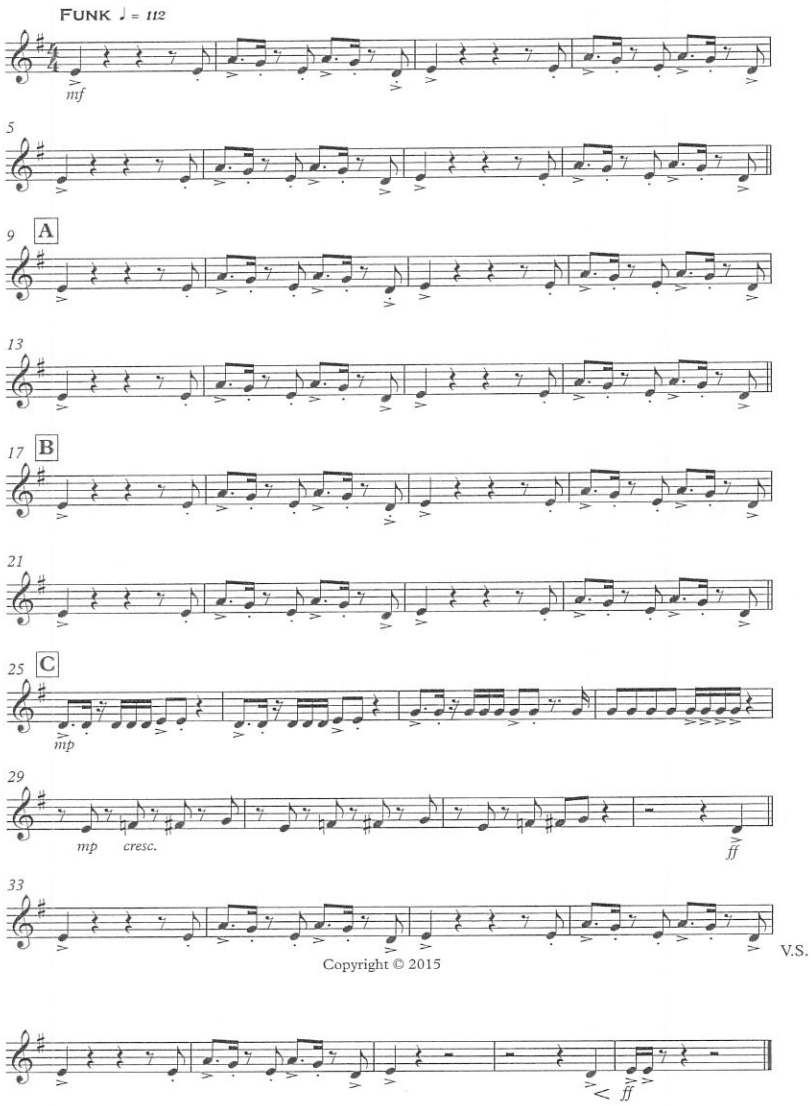

Copyright © 2015

V.S.

Bass Clarinet in B♭

We Are Young
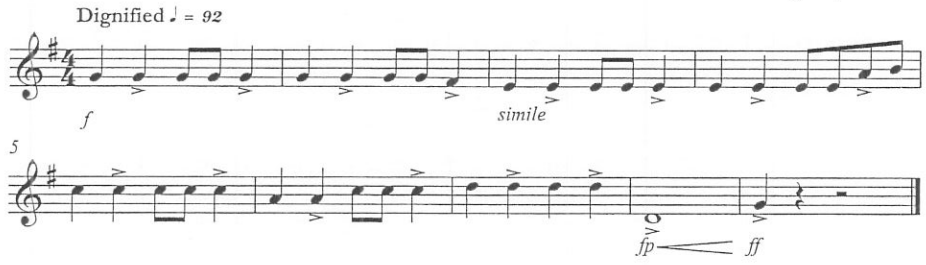
Fun
Arranged by S. Collins